

C.S.F. 25,634

(REVISED - OCTOBER 2017)
CEMETERY LOT

Situate off Waianae Valley Road

Waianae-Kai, Waianae, Oahu, Hawaii

EO 4591, Flak 45

DLNR
10/13/17
372-A



STATE OF HAWAII
SURVEY DIVISION
DEPARTMENT OF ACCOUNTING AND GENERAL SERVICES
HONOLULU

C.S.F. No. 25,634

October 13, 2017

(REVISED – OCTOBER 2017)
CEMETERY LOT

Situate off Waianae Valley Road

Waianae-Kai, Waianae, Oahu, Hawaii

Being a portion of the Government (Crown) Land of Waianae.

Beginning at the north corner of this parcel of land and at the southeast corner of Lot A-12-A-3 as shown on Map 67 of Land Court Application 1102, the coordinates of said point of beginning referred to Government Survey Triangulation Station “PAHEEHEE (MAUKA)” being 566.70 feet South and 4271.93 feet West, thence running by azimuths measured clockwise from True South:-

1. 3° 12' 399.52 feet along the remainder of the Government (Crown) Land of Waianae;
2. 73° 19' 422.36 feet along Lots 19, 18, 17, 15, 14 and 13 of Lualualei House Lot Subdivision, Unit 1, File Plan 999;
3. 160° 45' 363.20 feet along Lots 6, 5, 4, 3 and 2 as shown on Map 8, and Lot 1-C as shown on Map 243 of Land Court Application 1102;

4. 252° 02'

574.65 feet along Lots 663, 664, 665, 666, 667, 668, 669, 670 and 671 as shown on Map 69, and Lot A-12-A-3 as shown on Map 67 of Land Court Application 1102 to the point of beginning and containing an AREA OF 4.217 ACRES.

SURVEY DIVISION
DEPARTMENT OF ACCOUNTING AND GENERAL SERVICES
STATE OF HAWAII

By: *Gerald Z. Yonashiro*
Gerald Z. Yonashiro
Land Surveyor rk

Compiled from CSF 16,927
and other Govt. Survey Records.

TRUE NORTH
Scale: 1 in. = 100ft.

NON-AGRICULTURAL PARK LAND
(C.S.F. 24,714)

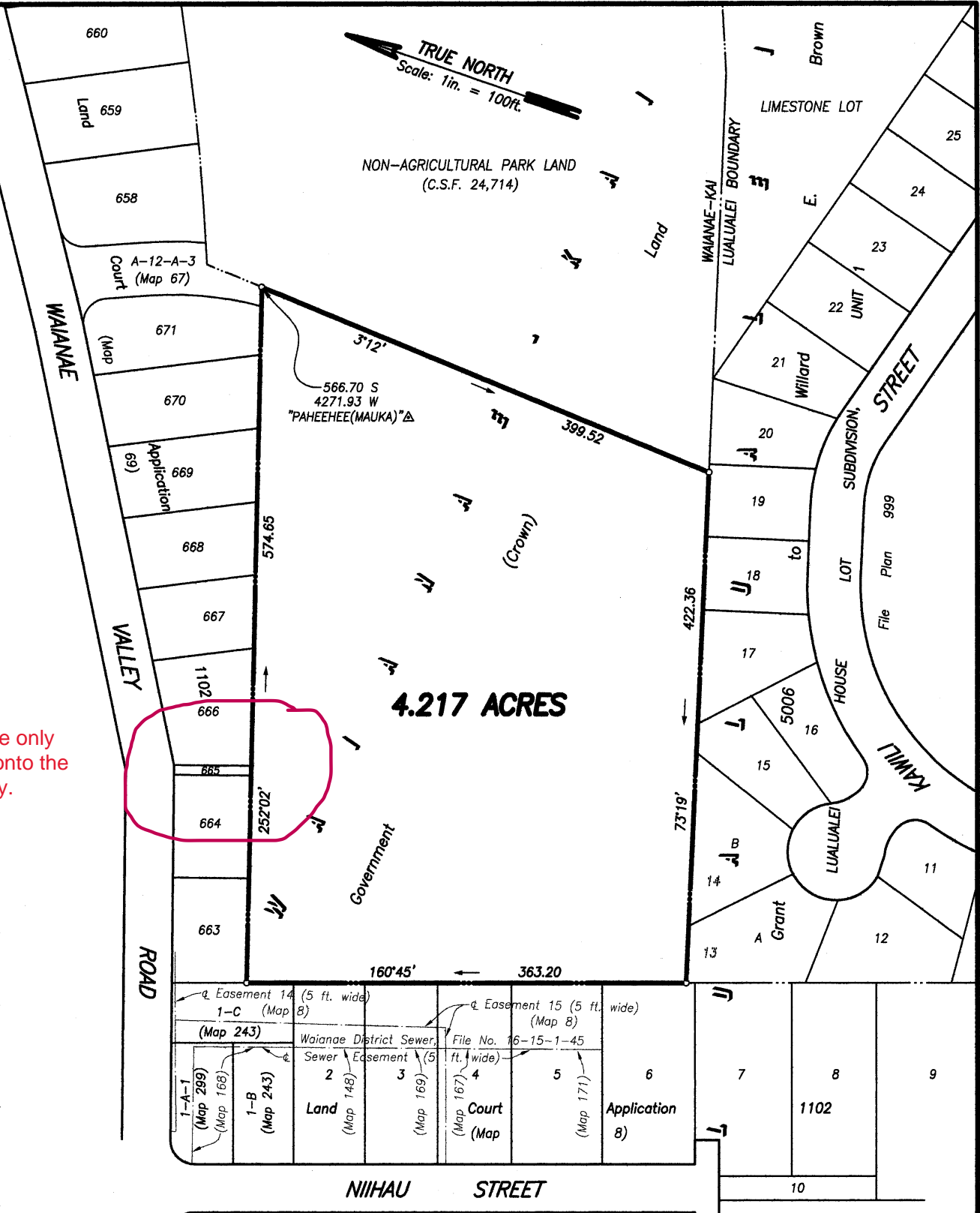

this is the only
access onto the
cemetery.

4.217 ACRES

(REVISED-OCTOBER 2017)
CEMETERY LOT

Situate off Waianae Valley Road
Waianae-Kai, Waianae, Oahu, Hawaii

Job O-166(17)
C. BK.

Scale: 1 inch = 100 feet

TMK 8-5-01: 02

SURVEY DIVISION
DEPARTMENT OF ACCOUNTING AND GENERAL SERVICES

STATE OF HAWAII

C.S.F. NO. 25,634

MAC October 13, 2017